

FRONT ELEVATION

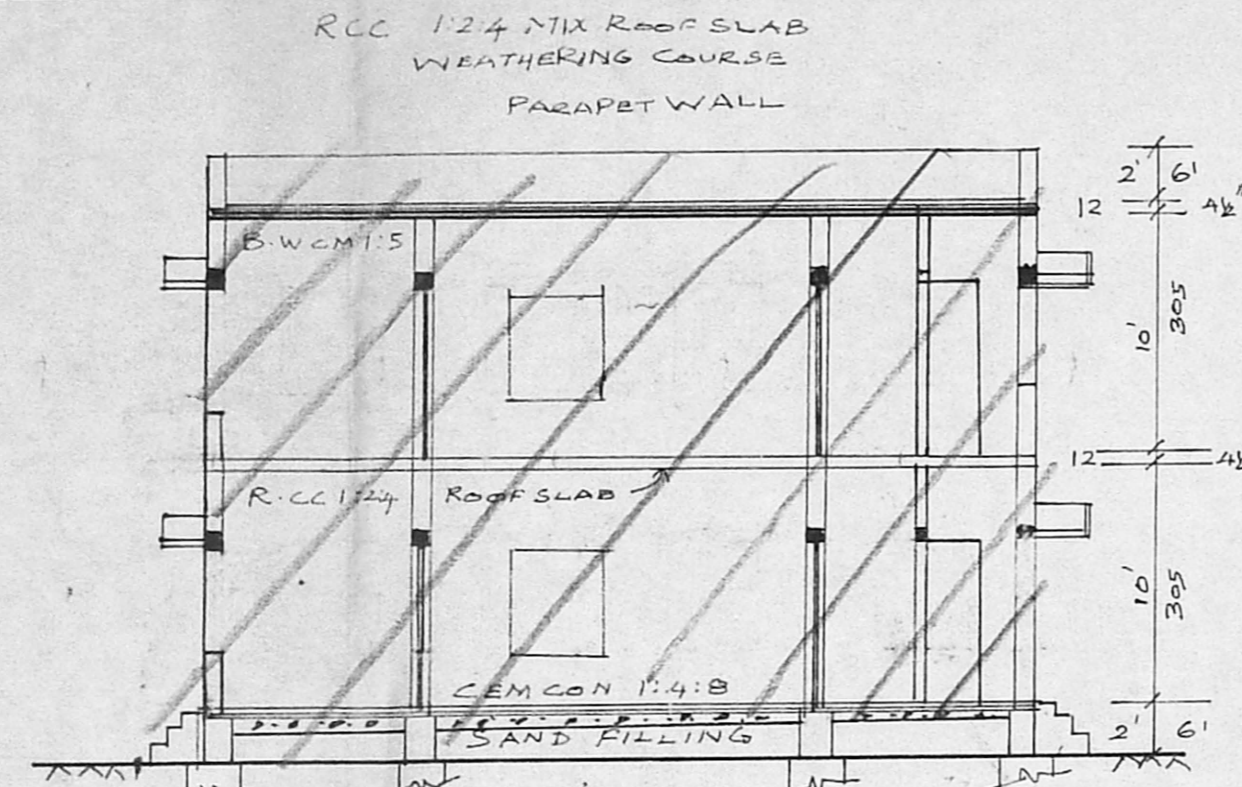

SECTION ON-AA

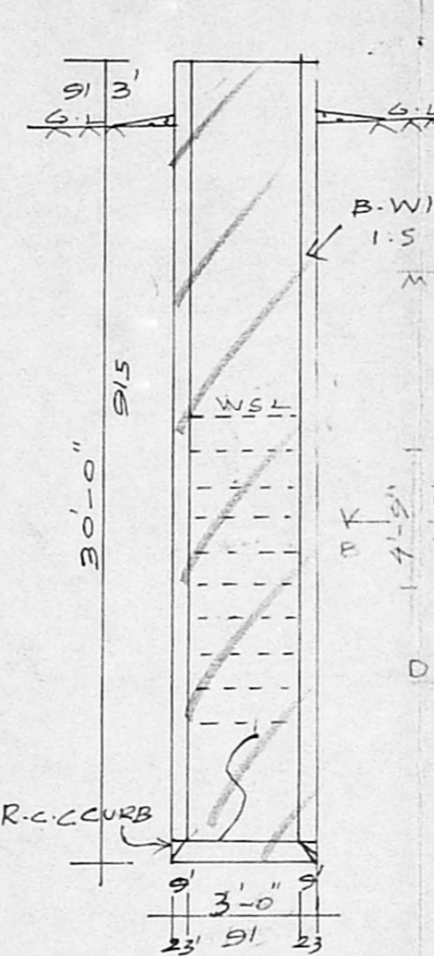

SEC OF WELL

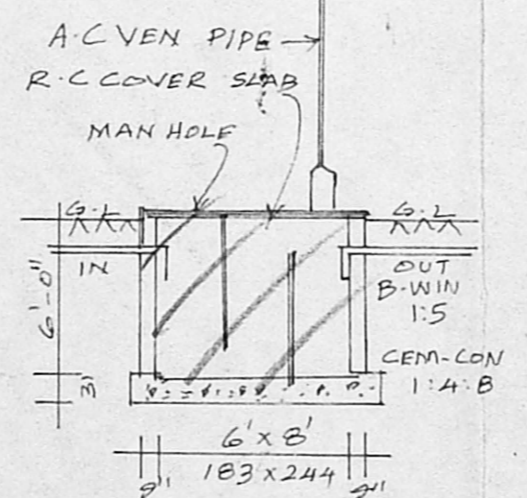

SEC OF SEPTANK

STAIR CASE

WIDTH	75 CMS
RAISE	17 CMS
TREAD	23 CMS

COLOUR INDEX

EXG	[Pattern]
ROADS	[Pattern]
SITE BOUNDARY	[Pattern]
DEMOLITION	[Pattern]

A/19050/430/95

Planning Permit No. 17/95
APPROVED
 SUBJECT TO THE CONDITIONS IN THIS OFFICE LETTER
 No. A/14413/95 dt. 17/95
 FOR MEMBER SECRETARY
 MADRAS METROPOLITAN DEVELOPMENT AUTHORITY
 MADRAS - 600 008.

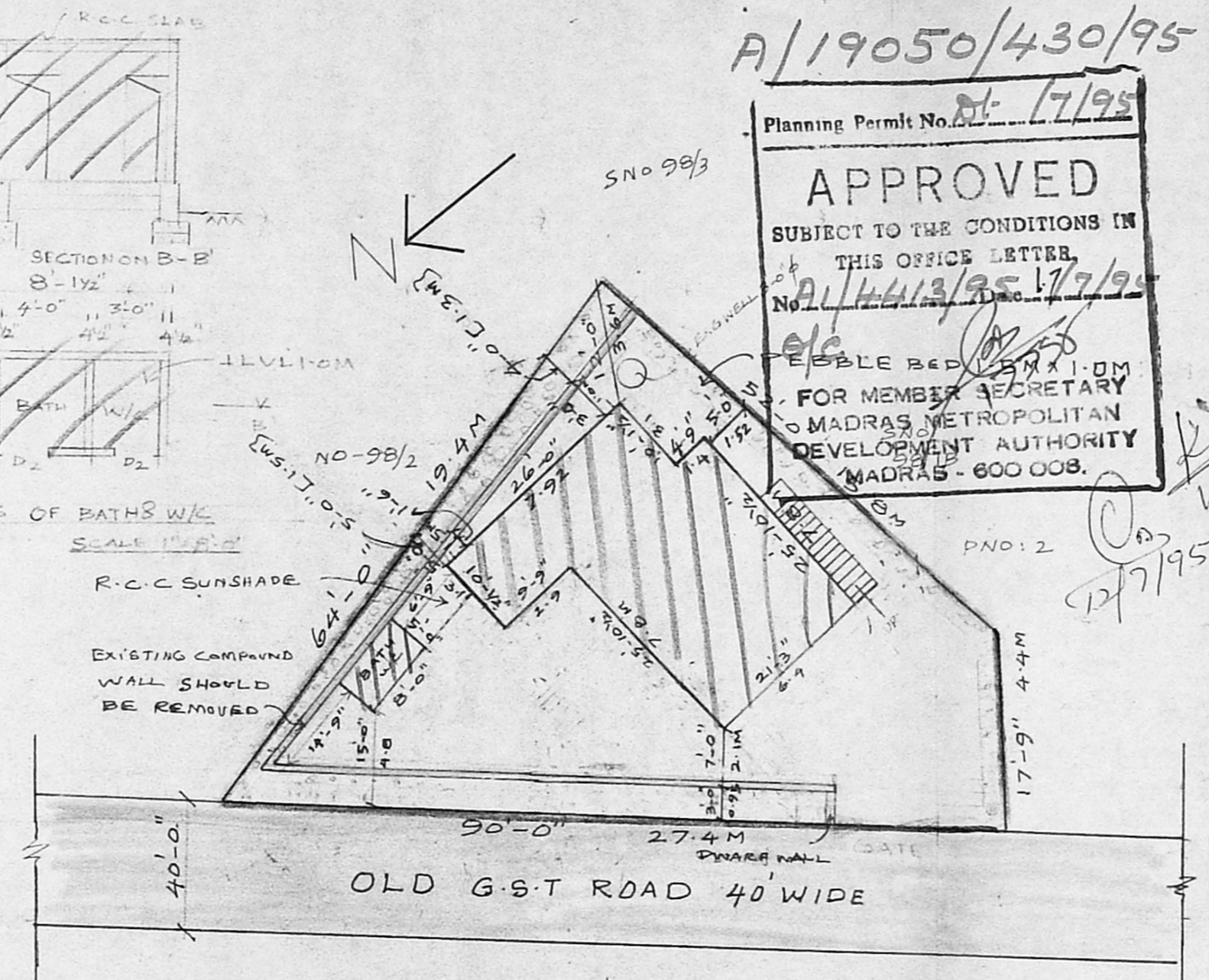

SITE PLAN (UM RAINWATER CONSERVATION PLAN) SCALE 1"=16'

REFERENCE

D1 DOOR	100 x 213	PLOT AREA - 5CENT	2178 Sqft 202 M ²
D2 DOOR	91 x 183	EXG GR FLOOR	851 79.0M ²
W1 WINDOW	75 x 183	EXG FT FLOOR	851 79.0M ²
W2 WINDOW	91 x 135	PLOT COVERAGE	39% M ²
W3 WINDOW	183 x 135	F.S.I	0.78
V VENT	91 x 61		

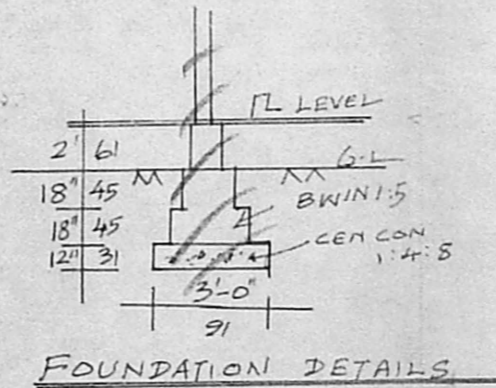

FOUNDATION DETAILS

2nd Revised plan
 S.No. 98/1
 A/4413/95
 SCALE 1"=33'

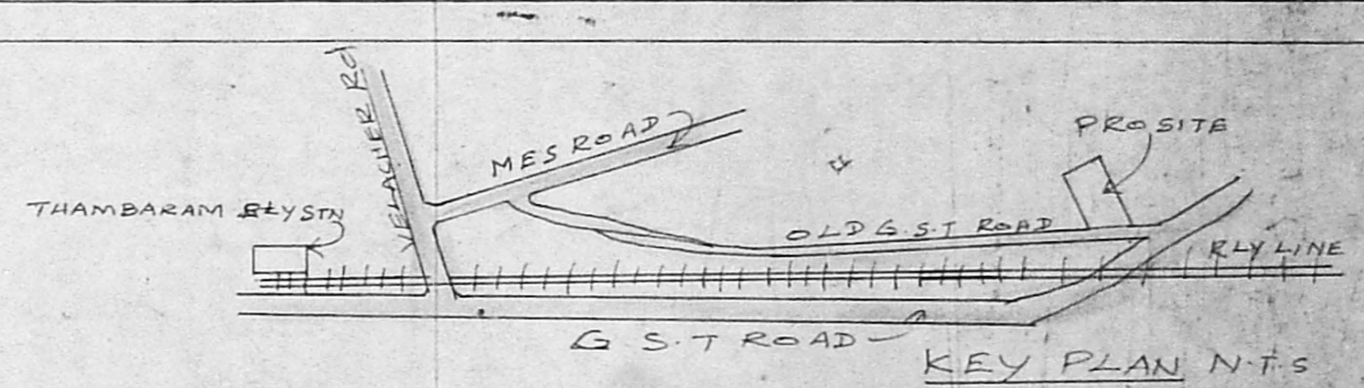
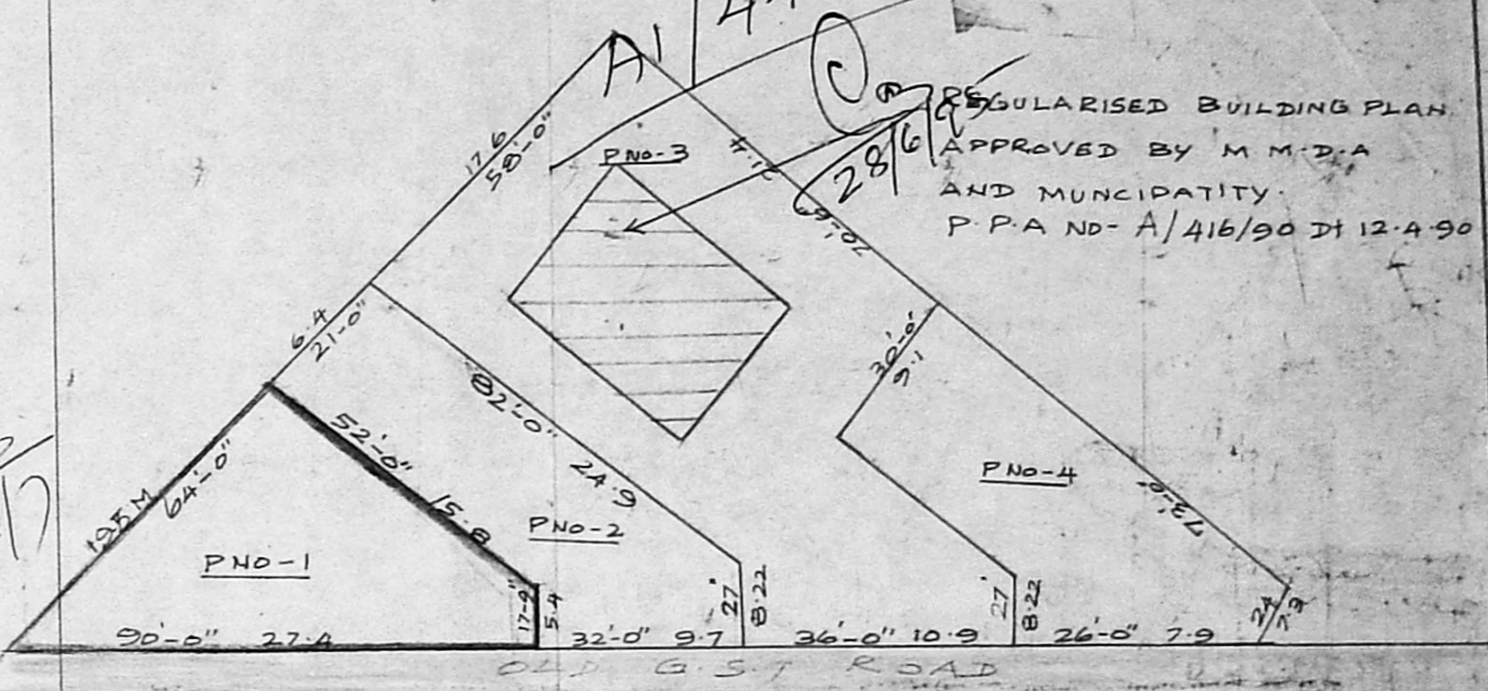

PLAN SHOWING THE EXG BUILDING FOR REGULARIZATION SNO-98/1, IRUMBULIYUR VILLAGE, DOORNO-1B, OLD G.S.T ROAD - TAMBARAM MUNICIPAL LIMITS SCALE 1:100 & 200

OWNER

G. Krishnamurthy RAO
 CIVIL ENGINEER
 CLASS I LICENSED SURVEYOR NO. 370
 CORPORATION OF MADRAS
 C-10, SANTHI AVENUE
 11/2, LAKE VIEW ROAD, MADRAS-600033

L.S.